

Exhibit "A"

**RURAL MUNICIPALTY of ABERDEEN No. 373
BYLAW NO. 2018-09**

A bylaw to amend Bylaw No. 2007-05, known as the Zoning Bylaw of the Rural Municipality of Aberdeen No. 373.

The Council of the Rural Municipality of Aberdeen No. 373, in the Province of Saskatchewan, enacts this bylaw to amend Bylaw No. 2007-05 as follows:

1. **The Zoning District Map referred to in Section 5 - ZONING DISTRICTS** is amended by rezoning from A - Agriculture District to C1- Commercial / Industrial District, proposed Parcel B, located in the SE ¼ Section 5-37-3-W3M as shown on the attached plan of proposed subdivision prepared by Webb Surveys and dated August 8th, 2018, which is attached to and forms part of this bylaw as "Schedule A".
2. This bylaw shall become effective on the date of approval of the Minister of Government Relations.



Reeve

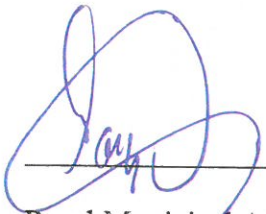

Rural Municipal Administrator



**APPROVED
REGINA, SASK.
JUN 28 2019**



Assistant Deputy Minister
Ministry of Government Relations

This Bylaw read a first time on the 13th day of September, 2018

This Bylaw read a second time on the 11th day of October, 2018

This Bylaw read a third time and adopted on the 11th day of October, 2018.

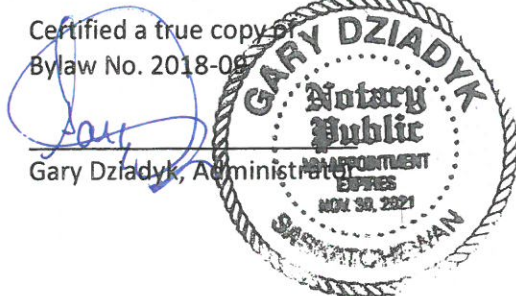
Certified a true copy of
Bylaw No. 2018-09



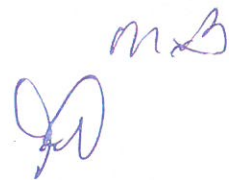

PLAN OF PROPOSED SUBDIVISION
 OF PART OF SE 1/4 SEC. 5-
 TWP. 37 - RGE. 3 - W. 3rd MER.
 RM OF ABERDEEN NO 373
 SASKATCHEWAN
 SCALE 1:5000



Dimensions shown are in metres and decimals thereof.
 Portion of this plan to be subdivided is outlined in red
 with a bold, dashed line and contains 7.17± ha (17.73± ac.)
 Distances are approximate and may vary by ±5 metres.

T.R. Webb
 T.R. Webb, August 8th, 2018
 Saskatchewan Land Surveyor

Seal

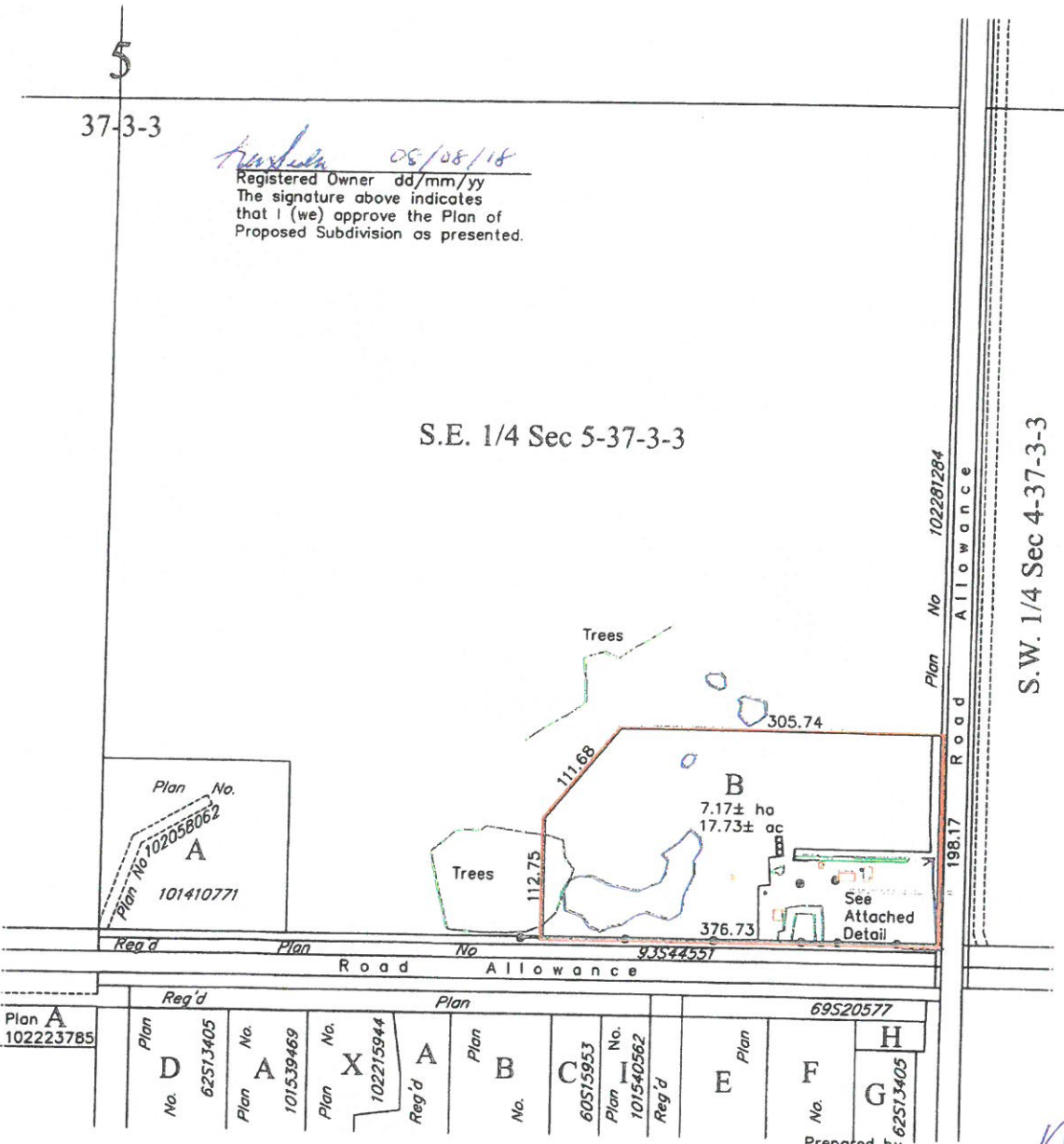

Plan A 102223785	Req'd Plan No. D 62513405	Plan No. A 101539469	Plan No. X 102215944	Req'd Plan No. A	Plan No. B	Plan No. C 60515953	Plan No. I 101540562	Req'd	Plan No. E	Plan No. F 62513405	Plan No. H
---------------------	------------------------------------	----------------------------	----------------------------	------------------------	---------------	---------------------------	----------------------------	-------	---------------	---------------------------	---------------

Prepared by

 Webb Surveys
 18-3314cs

S.W. 1/4 Sec 4-37-3-3

mB
ju

DETAIL
Scale 1:2000

S.E. 1/4 Sec 5-37-3-3

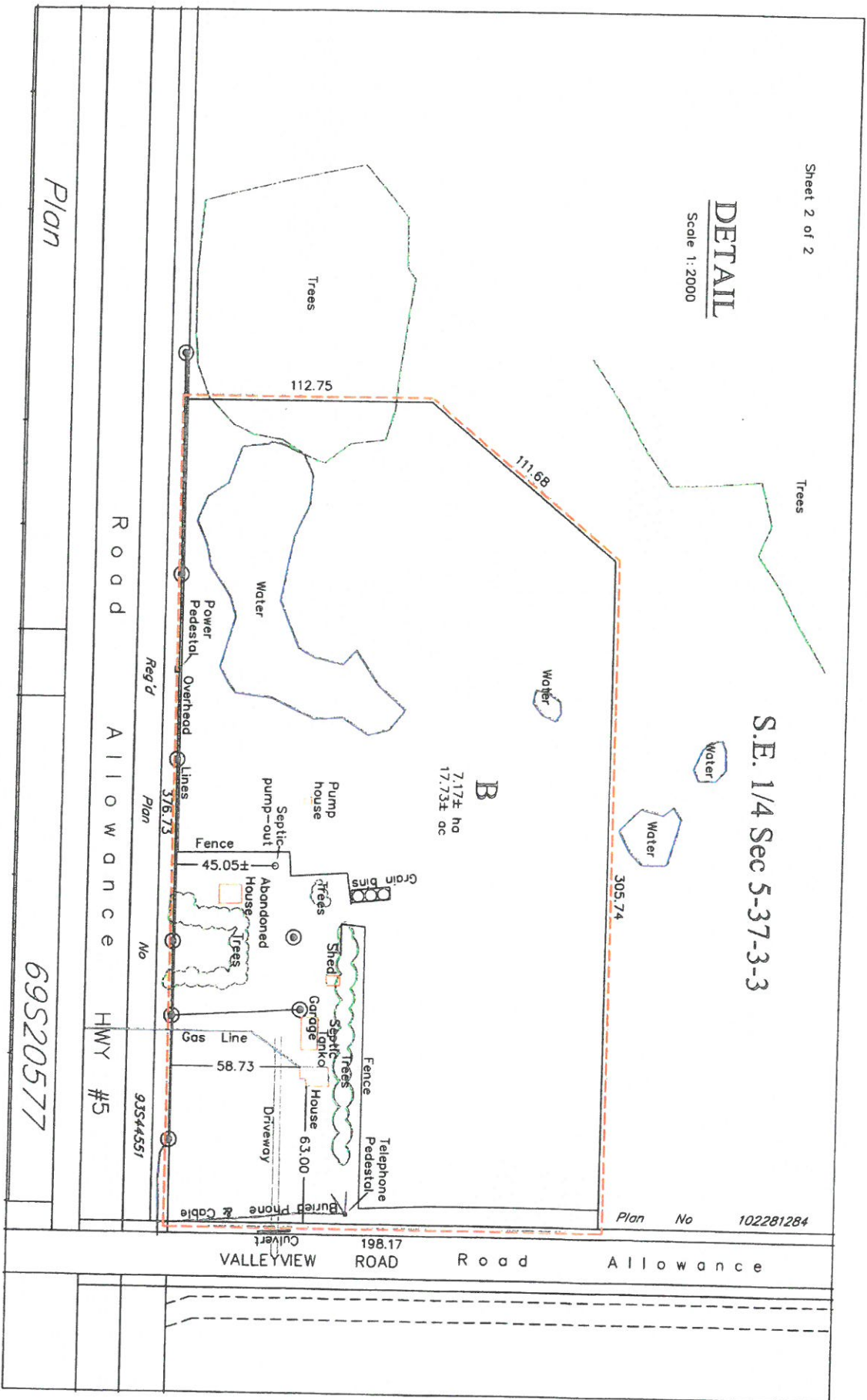

Plan No 102281284

VALLEYVIEW ROAD Road Allowance

Plan

Road Allowance HWY #5

69S20577

93544551

Handwritten signature/initials